

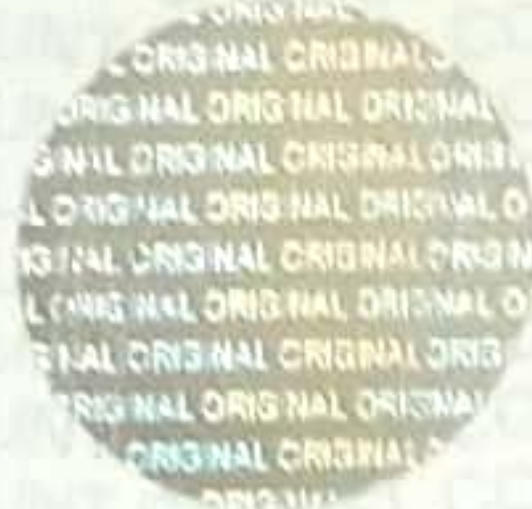

MOUNT CARMEL COLLEGE, AUTONOMOUS BENGALURU

AFFILIATED TO BANGALORE UNIVERSITY



STATEMENT OF MARKS

Name of Student	: SMITHA MARY JOSE	Reg.No. :	M17HD12	
Examination	: PG EVEN ESE APRIL 2019	Term :	IV SEMESTER	
Course	: M.SC. HUMAN DEVELOPMENT			

SUBJECT	Max. Marks	Min. Marks	Marks Obtained				
			in figures	in words	GR	CR	CR P
Elective Course							
GUIDANCE AND COUNSELING							
Theory	70	28	51	FIFTY ONE	A+	5	7.1
CIA	30	NM	23	TWENTY THREE			
P.CIA	50	NM	32	THIRTY TWO			
MEDIA IN HUMAN DEVELOPMENT							
Theory	70	28	50	FIFTY	A+	5	7.7
Practicals	35	14	33	THIRTYTHREE			
CIA	30	NM	20	TWENTY			
P.CIA	15	NM	13	THIRTEEN			
HUMAN RIGHTS							
Theory	70	28	44	FOURTY FOUR	A	4	6.9
CIA	30	NM	25	TWENTY FIVE			
Project							
PROJECT							
Practicals	200	80	176	ONEHUNDREDEVENTY SIX	A++	6	8.8
TOTAL	600		467	FOUR HUNDRED SIXTY SEVEN ONLY			
RESULT : FIRST CLASS DISTINCTION (77.83%)				SGPA : 7.72			
				GRADE : A+			

CIA - Continuous Internal Assessment

NM-No Minimum

CGPA : 7.5

CONTROLLER OF EXAMINATIONS

VERIFIED BY
KAVYA. E



PRINCIPAL