



SL. No. : 733042



Swami Vivekanand Subharti University

(A University Under section 2(f) of the UGC Act, 1956 Established by U.P. Govt. under Act No. 29 of 2008)
MEERUT - 250005 (U.P) INDIA

Directorate of Distance Education

(Approved by DEB of UGC)

Statement of Marks

MASTER OF ARTS (ENGLISH) - FINAL YEAR

Name : GHAGHADA BHAVNA MAHESH Enrollment No. / Roll No. : W1020663473 / W11421862

Father's Name : GHAGHADA MAHESH Examination : JUNE 2020

Mother's Name : GHAGHADA NAINA Mode of Delivery : DISTANCE MODE

LSC : HEADQUARTER Exam Centre : DDE, SVSU, MEERUT



| Course Code | Subject | Maximum Marks | | | | Marks Obtained | | | | Grade | Status | |
|--------------------|---------------------------------|---------------|--------------------------------|------|-------|----------------|--------------------------------|------|-------|------------|----------|-----------|
| | | TEE | Continuous Internal Assessment | | Total | TEE | Continuous Internal Assessment | | Total | | | |
| | | | I.A. | A.W. | | | I.A. | A.W. | | | | |
| M.A.(English)-5 | English Poetry | 70 | 15 | 15 | 100 | 46 | 12 | 10 | 68 | A | CC | |
| M.A.(English)-6 | Literary Criticism and Theory | 70 | 15 | 15 | 100 | 40 | 11 | 12 | 63 | A | CC | |
| M.A.(English)-7 | 20th Century English Literature | 70 | 15 | 15 | 100 | 44 | 10 | 11 | 65 | A | CC | |
| M.A.(English)-8 | Indian English Literature | 70 | 15 | 15 | 100 | 39 | 11 | 10 | 60 | A | CC | |
| M.A.(English)-9 | Dissertation | - | - | - | 100 | - | - | - | 63 | A | CC | |
| Grand Total | | | | | | 500 | | | | 319 | A | CC |

| | |
|----------|-------|
| Result | Pass |
| Division | First |

Abbreviations:

TEE: Term End Examination, IA: Internal Assessment, AW: Assignment Work, CC: Credits Clear, NC: Not Clear, AB: Absent
* Back Paper Marks

Grade:

A++: 85% and above, A+: 75% and above but below 85%, A: 60% and above but below 75%, B: 50% and above but below 60%, C: 40% and above but below 50%, D: Below 40%

Pass Marks: 40% in aggregate in each paper separately for T.E.E. and Continuous Internal Assessment.

Prithvina
Prepared by:

Prithvina
Checked by:

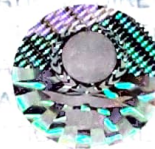

Pastor
Controller of Examination

Date of Admission : 23-07-2018

Date of Completion : 30-10-2020

If there is any discrepancy between the mark sheet issued and in the University record then the University record will be considered final.
(No reliance should be placed on the accuracy of the statement of marks should there be any alteration or erasure or tear in it)