

# Government of India

Government of India



भारत सरकार  
Government of India

भारतीय विशिष्ट पहचान प्राधिकरण  
Unique Identification Authority of India

Enrollment No. : 0657/46481/60874

To  
Nandini P.C

C/O: Ravish D N,  
netra nilaya,  
hale ikkeri,  
kagehalla,  
VTC: Kalmene, PO: Kalmene(sagar),  
Sub District: Sagar, District: Shivamogga,  
State: Karnataka, PIN Code: 577401,  
Mobile: 9674588404

34236822



KF342368222FI

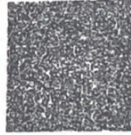

आपका आधार क्रमांक / Your Aadhaar No. :

**3744 2673 9631**

मेरा आधार, मेरी पहचान



भारत सरकार

Government of India



13

Nandini P.C

Nandini P.C